

**Fall/Spring 2019-2020
SUZUKI Program
Lesson Registration**



Student's Name _____ Returning Student New Student
First Last

Student's School _____ Age _____

Parent's Name (if minor) _____

Address _____
Street City State Zip

Telephone # _____
Preferred Alternate phone# E-mail address

Instrument/Voice: _____ Instructor? _____ Years studied? _____

Special requests (Cannot be guaranteed): _____

The Suzuki lesson fee schedule is offered as a 'package plan' which extends from September through May. Please check the level of lessons to be taken. The following packages include:

_____ Beginner (30 min.)	_____ Intermediate (45 min.)	_____ Advanced (60 min.)
32 private lessons	32 private lessons	32 private lessons
group lessons (24-45 min.)	group lessons (24-45 min.)	group lessons (24-45 min.)

The group lessons include: group lessons, solo recitals, group concerts

Single Payment

Multiple Payments

	Aug. 19	Aug. 19	Oct. 18	Jan. 17	Mar. 16
Beginner	\$1612	\$403	\$403	\$403	\$403
Intermediate	\$2172	\$543	\$543	\$543	\$543
Advanced	\$2756	\$689	\$689	\$689	\$689

Please indicate "X" on hours/days **you are available** for lessons. List all **options** to insure a time.

	Monday	Tuesday	Wednesday	Thursday	Friday
2:00					
3:00					
4:00					
5:00					
6:00					
7:00					
8:00					

PAYMENT and REGISTRATION FORM must be received by **August 19, 2019**.

Make check payable to *Moravian College Music Institute (MCMI)*

VISA and MasterCard Accepted

I hereby authorize Moravian College Music Institute to charge \$ _____ to my VISA _____ MasterCard _____

Card No.: _____ Exp. date: _____

Name (as it appears on card): _____ Signature: _____

Multiple Payment: I authorize MCMI to use the above information to process the remaining payments **10/18, 1/17/20, 3/16/20** _____

Please initial

I hereby authorize Moravian College to use photographs of me/my child in educational publications and /or promotional materials. Such authorization includes current reproduction and future events sponsored by Moravian College or Moravian College Music Institute.

Signature (parent if minor) _____ Date _____

Please note for your protection, we do not accept emails or email attachments containing personally, identifiable information. [Click here](#) to submit any documents electronically via XMedius SendSecure, our secure file upload portal. Documents can also be sent safely by fax (610) 861-1657 or mail to: Moravian College Department of Music, 1200 Main Street, Bethlehem, PA 18018.



**1200 Main Street
Bethlehem, Pennsylvania**

Phone: (610) 861-1650 ♦ fax: (610) 861-1657 ♦ music@moravian.edu ♦ www.mcmi.moravian.edu

Fall/Spring 2019-2020

Suzuki Instruction

The method known as Suzuki was developed by Shinichi Suzuki for teaching young children. The philosophy of the program of study is that talent and musicianship can be learned by any child. The method requires parental participation in each lesson and in home practice. No prior experience with the Suzuki method or with music is required of either the parent or the child.

Placement with a Teacher

New registrants for lessons will be placed based on teacher availability. Requests may be submitted for a specific teacher, but requests will be honored as the student and teacher schedules allow. Requests for a change of teacher must be submitted in writing to the MCM I Program Coordinator.

Registration and Payment Schedule

Payment is due at the time of registration and must accompany the enclosed Registration Form. Without payment, registration is not complete and lessons will not be scheduled.

Suzuki lessons are available for classical guitar, cello and violin. Suzuki lessons are offered as a package extending from early September through May. The package includes private lessons, group classes, and recitals.

Registration with fee must be received by **August 19, 2019** in order to process and secure a time slot. Registrations are handled on a first come, first serve basis. The lesson fee can be paid in full at registration or made in three payments.

Attendance

Students are expected to be present for all classes and lessons for which they are registered. Lessons that are cancelled by the teacher will be made up at a time agreed upon by both parties. Teachers are under no obligation to make up lessons cancelled by students, and such cancellations will not result in any tuition adjustment.

If Moravian College is closed due to inclement weather, lessons and classes will be rescheduled. The following stations will broadcast information:

FM RADIO: WCTO 96.1 ♦ WLEV 100.7 ♦ B104 - WAEB 104.1
TELEVISION: WFMZ-TV Channel 69

(Over please)

Withdrawal

Circumstances occasionally require a student to withdraw after the session has begun. Please notify your instructor and the Music Institute office immediately. Fees will be refunded only in special circumstances.

Lesson Time

Teachers will notify their students after August 29th of the time and location of the first lesson. If you have not been contacted by Tuesday, September 3, please call the Music Institute office (610) 861-1650. Lessons will begin the week of September 3rd.

Late Registration

Late registrations will be accepted only if there is an available slot.

MCFI INSTRUCTIONAL CALENDAR FOR Fall 2019

Lessons begin Tuesday, September 3, 2019

Moravian College is closed for the Thanksgiving holiday, Thursday, November 28 through Sunday, December 1 and Christmas/New Year Holiday, Saturday, December 21 through Wednesday, January 1st.

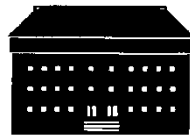

Music Since 1742